

120 bpm

Karon Quartet  
For Four Guitars

(c) Toby Darling 2012

1

Am Am Em Em

5

Am Am Em Em

9

Dm Dm G G

13

Am Am Am Am

17

Am Am Em Em

21

Am Am Em Em

25

Dm Dm G G

29

Am Am Am Am

33

Am Am Em Em

37

Am Am G G

41

Dm Dm G G

45

Am Am Am Am

49

Chords: Bb, Bb, Eb, Eb

53

Chords: Dm, Dm, C, C

57

Chords: Dm, Dm, G, G

61

Chords: Am, Am, Am, Am

65

Gm Gm Dm Dm

69

Gm Gm Am Em

73

Dm G Gm Gm

77

Dm Dm Gm Gm

81

F Em Dm G

85

Am Am Em Em

89

Am Am Em Em

93

Dm Dm G G

97

Am Am Am Am

101

Am

Note: Guitar 4 part chords may be changed for easier playing, providing the chord is correct and the rhythm is followed.

1  
5  
9  
13  
17  
21  
25  
29  
33  
37  
41  
45  
49  
53  
57  
61

Guitar 1 contd

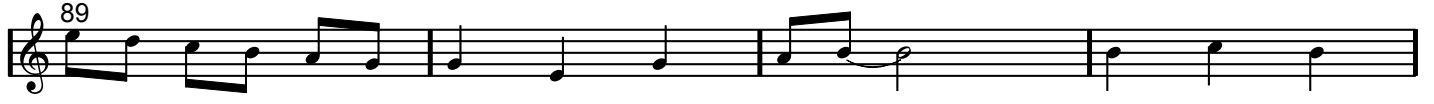

Guitar 2 contd

Karon Quartet  
For Four Guitars

Guitar 3

(c) Toby Darling 2012

Guitar 3 contd

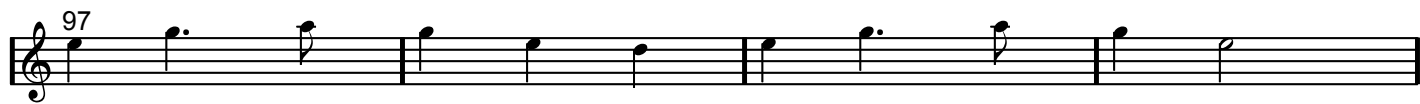

1  
5  
9  
13  
17  
21  
25  
29  
33  
37  
41  
45  
49  
53  
57  
61

Guitar 4 contd
